Christ The Lord Is Risen Today

Piano

(Easter Hymn)

Charles Wesley
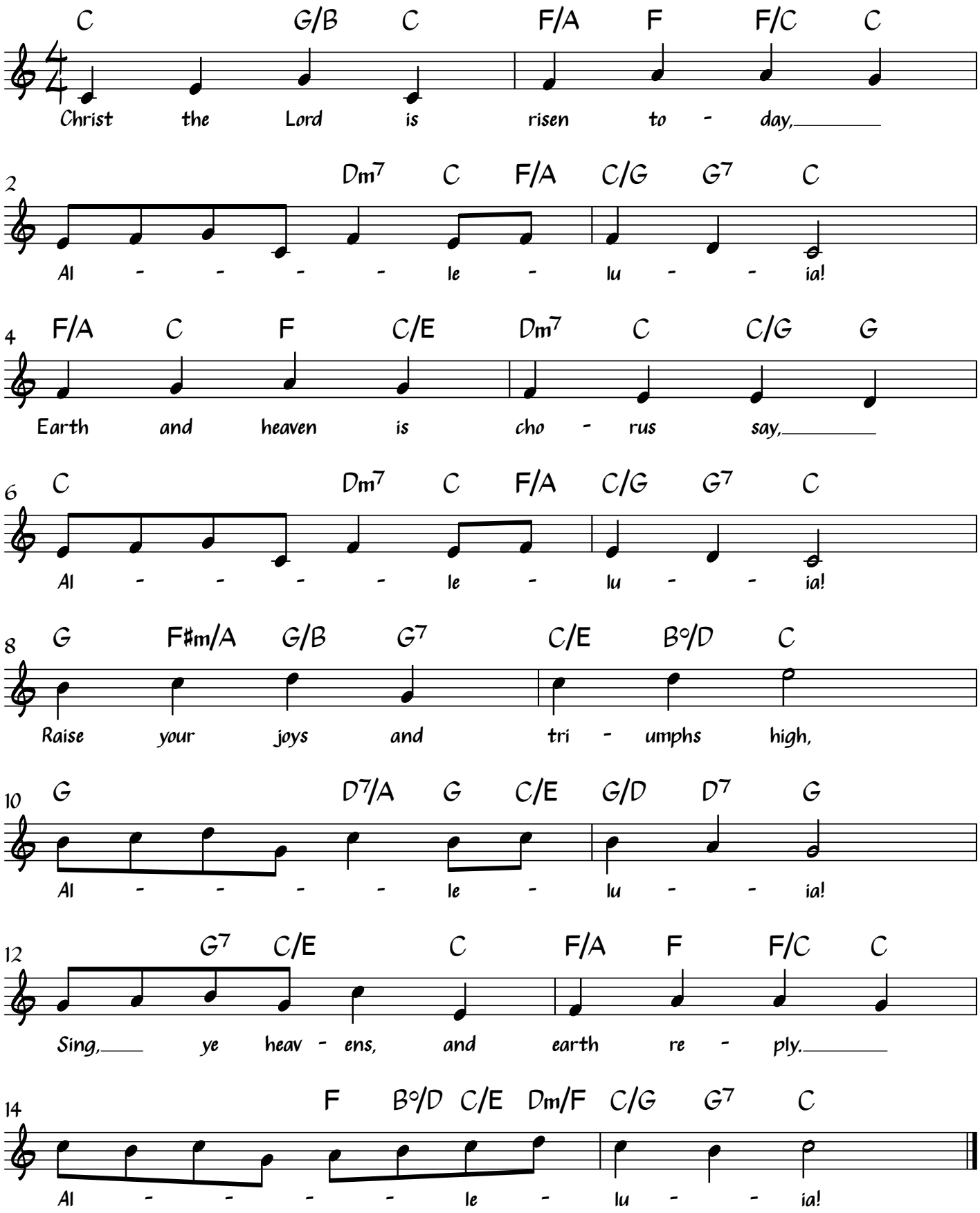
Lyra Davidica, 1708